

Presenter

Karl-Heinz Kluwetasch

# Introduction to CADSTAR BOM Extractor

- Introduction to CADSTAR BOM Extractor
- Functions Overview
- Summary and Conclusions

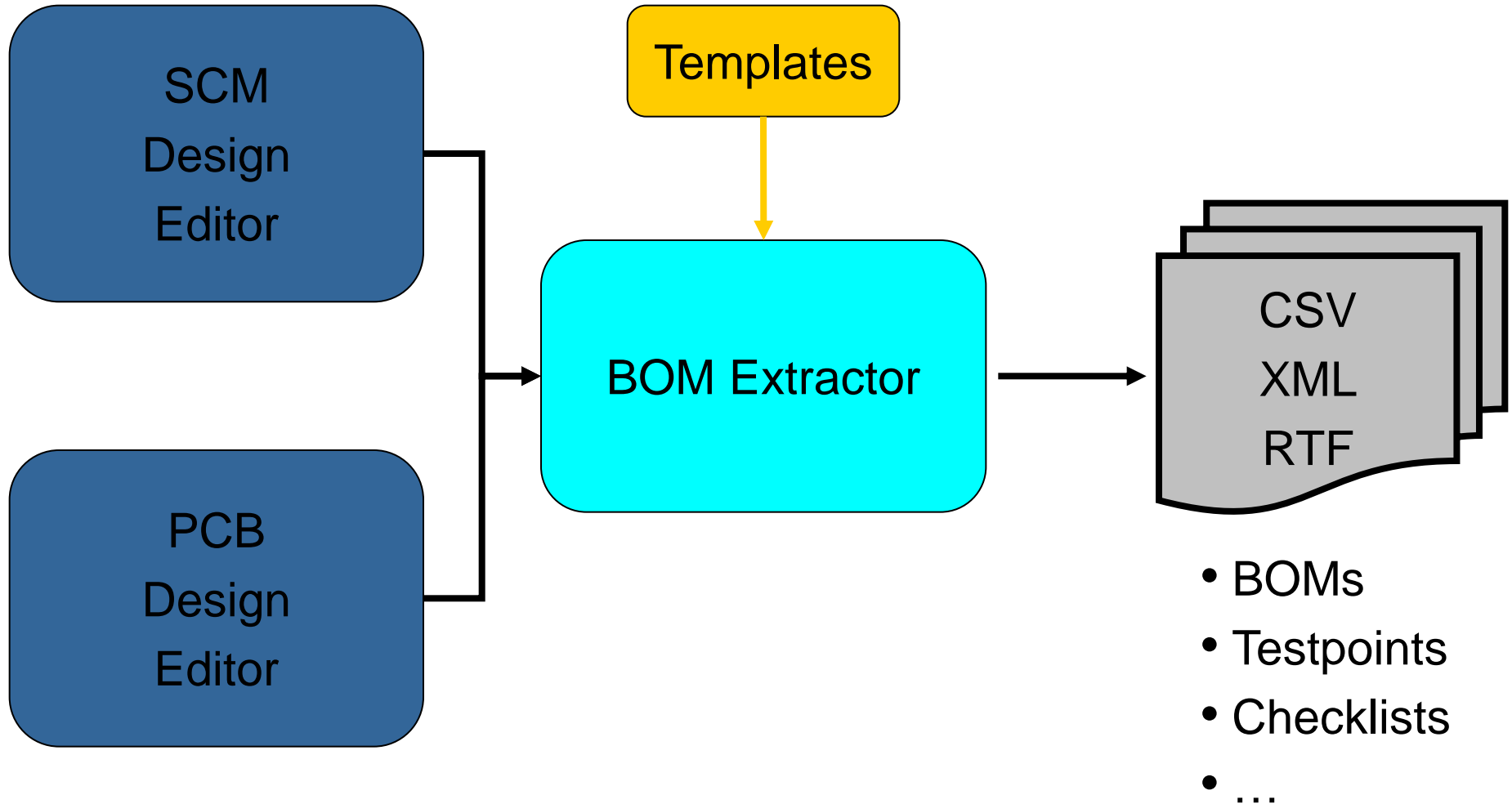

- Get easy all parts from current design or all sheets/ variants
- Detailed or accumulated lists
- Export data in CSV, XML,RTF
- Many different options to reduce export parts
- User defined automatical serial number
- Communication with CADSTAR Parts (cross probing,...)

## Detailed Function Overview

- Get Components
- Get selected items
- Column Chooser
- Exclusions
- Find in CADSTAR
- Item Properties
- Renumber Position
- Settings
- Schemata's (Templates)
- Export
- BOM Extractor Auto Run

## Example: Get Components and Find Parts in Design

- Get all parts and their informations by one click
- Manipulate your view with column chooser
- Use many functions easy and fast by right hand mouse button like Find Parts

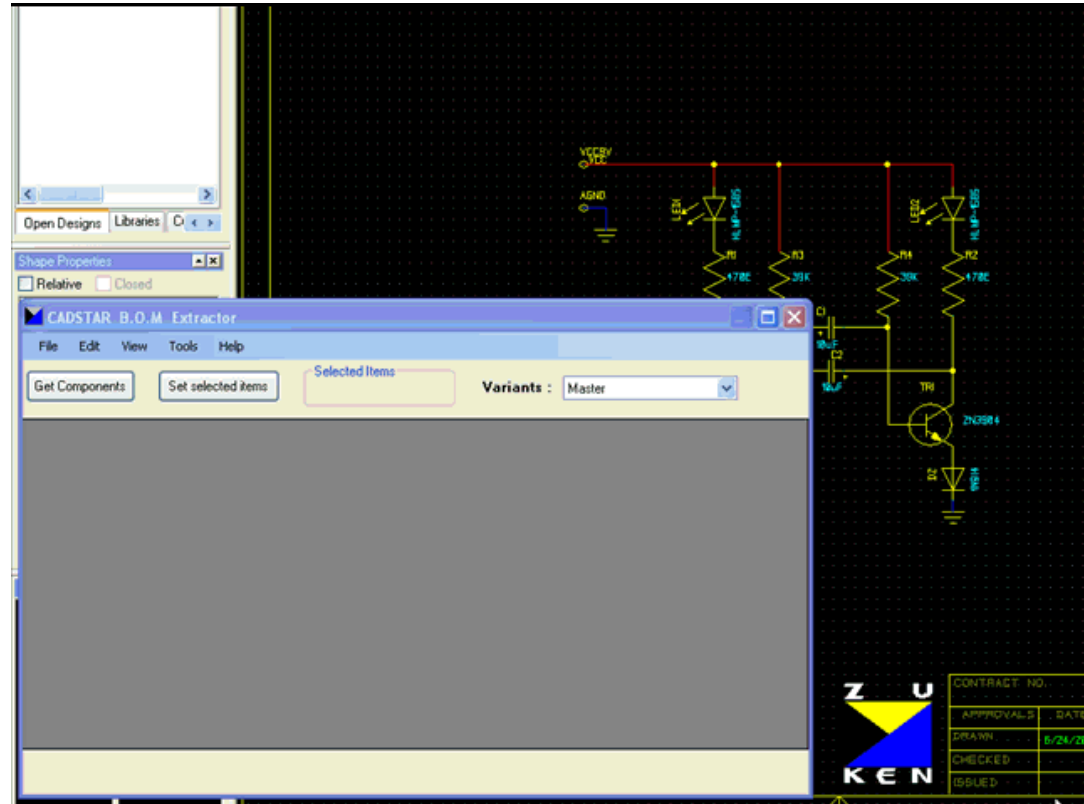

## Detailed listings vs. Accumulated listings

- Detailed listings are often used for automatic processing (BOM Management Systems,...)
- Accumulated listings are often used for manual processing (e.g. checklists)

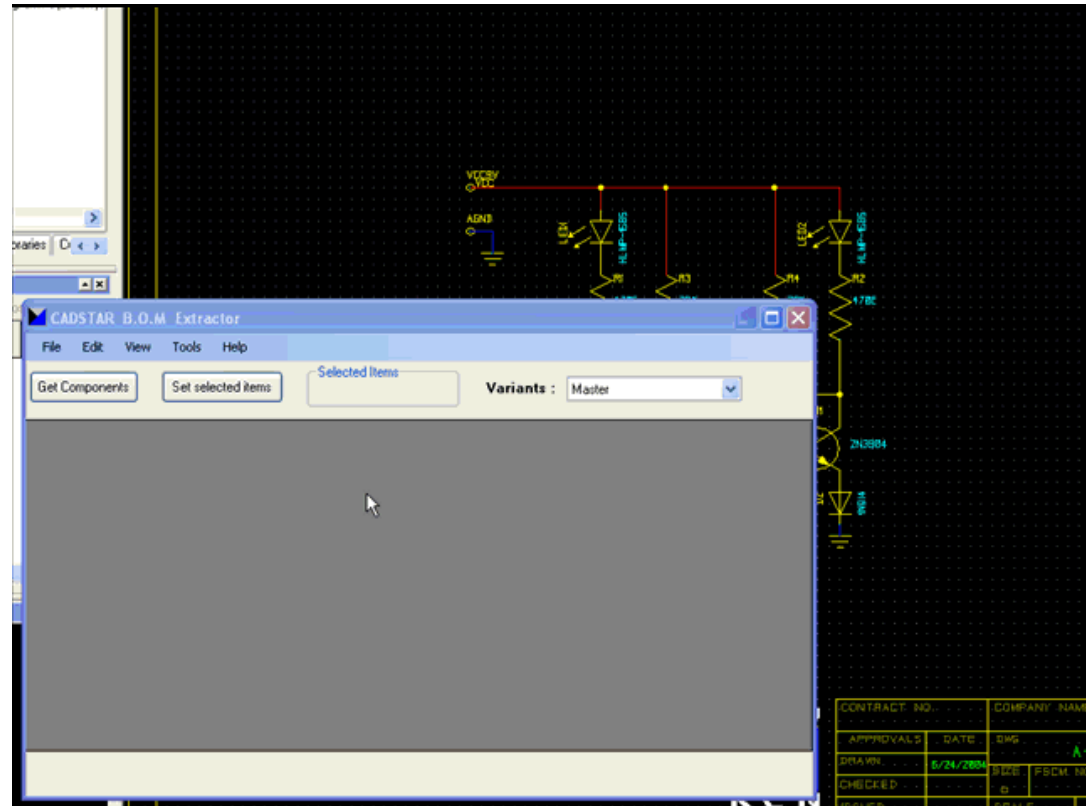

## Get selected items

- Only checked parts will be exported to export-file
- Select parts in design you want to export
- Click „Get selected items“
- Only selected parts are checked in list

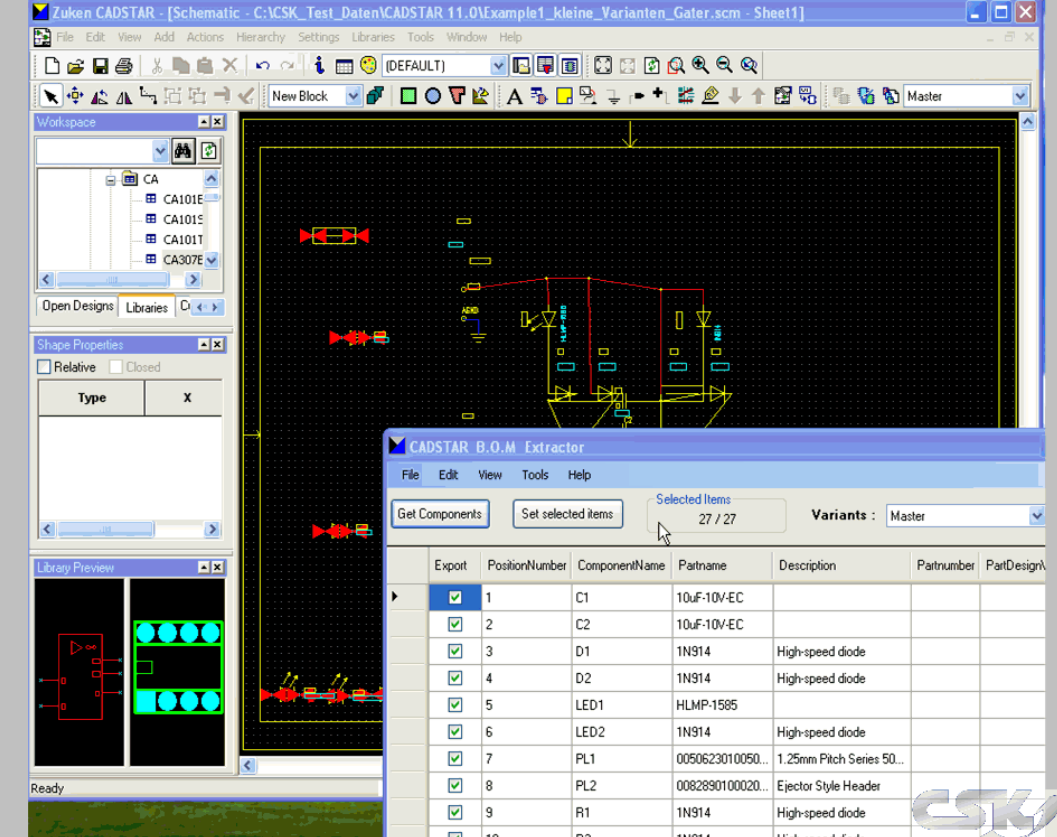

Export	PositionNumber	ComponentName	Partname	Description	Partnumber	PartDesign
<input checked="" type="checkbox"/>	1	C1	10uF-10V-EC			
<input checked="" type="checkbox"/>	2	C2	10uF-10V-EC			
<input checked="" type="checkbox"/>	3	D1	1N914	High-speed diode		
<input checked="" type="checkbox"/>	4	D2	1N914	High-speed diode		
<input checked="" type="checkbox"/>	5	LED1	HLMP-1585			
<input checked="" type="checkbox"/>	6	LED2	1N914	High-speed diode		
<input checked="" type="checkbox"/>	7	PL1	0050623010050...	1.25mm Pitch Series 50...		
<input checked="" type="checkbox"/>	8	PL2	0082890100020...	Ejector Style Header		
<input checked="" type="checkbox"/>	9	R1	1N914	High-speed diode		
<input checked="" type="checkbox"/>	10	R2	1N914	High-speed diode		

## Define personal views

- Easy customizing of your view and your export-file (What you see is what you get)
- Add and remove properties
- Change property positions

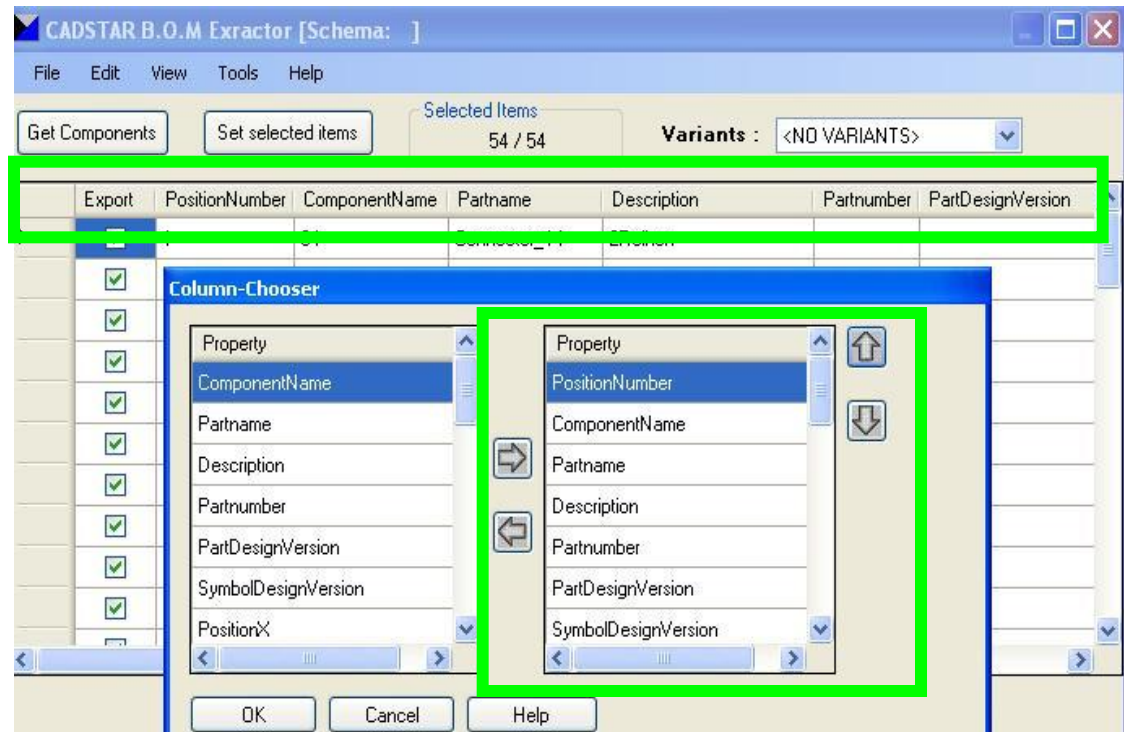

## Using of Exclusion

- Use Exclusion files for automatic deselection of parts
- Use CADSTAR Exclusion files or define your own files

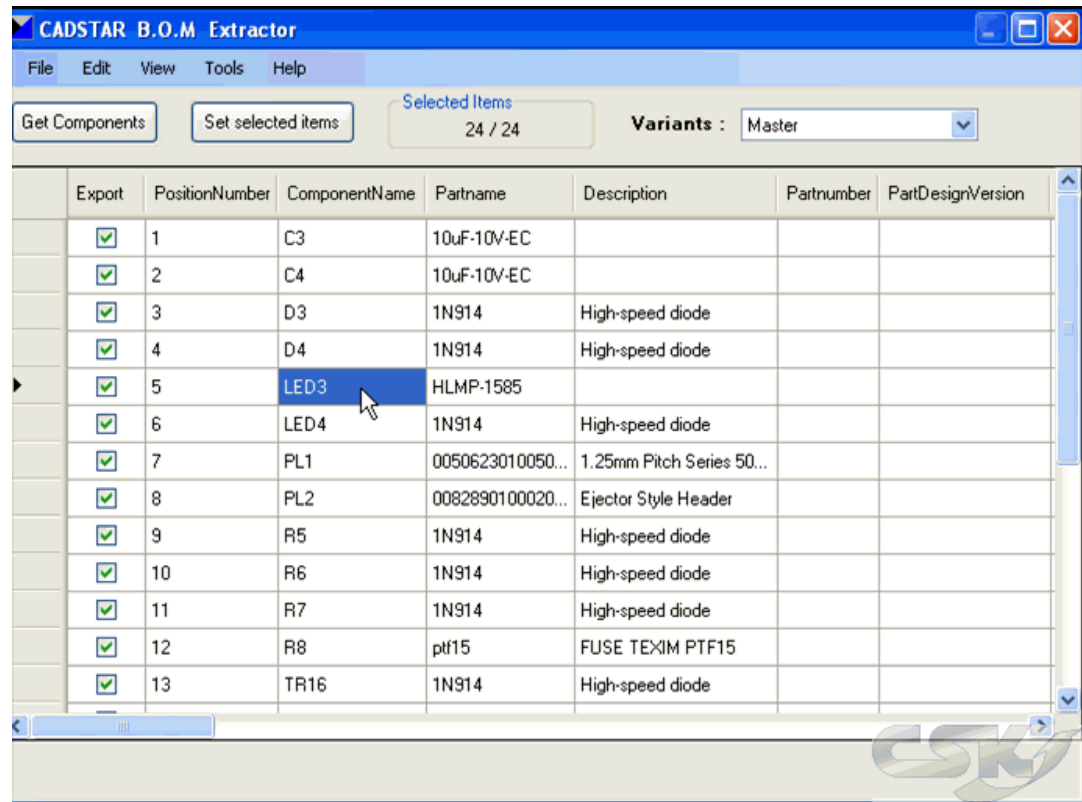

Export	PositionNumber	ComponentName	Partname	Description	Partnumber	PartDesignVersion
<input checked="" type="checkbox"/>	1	C3	10uF-10V-EC			
<input checked="" type="checkbox"/>	2	C4	10uF-10V-EC			
<input checked="" type="checkbox"/>	3	D3	1N914	High-speed diode		
<input checked="" type="checkbox"/>	4	D4	1N914	High-speed diode		
<input checked="" type="checkbox"/>	5	LED3	HLMP-1585			
<input checked="" type="checkbox"/>	6	LED4	1N914	High-speed diode		
<input checked="" type="checkbox"/>	7	PL1	0050623010050...	1.25mm Pitch Series 50...		
<input checked="" type="checkbox"/>	8	PL2	0082890100020...	Ejector Style Header		
<input checked="" type="checkbox"/>	9	R5	1N914	High-speed diode		
<input checked="" type="checkbox"/>	10	R6	1N914	High-speed diode		
<input checked="" type="checkbox"/>	11	R7	1N914	High-speed diode		
<input checked="" type="checkbox"/>	12	R8	ptf15	FUSE TEXIM PTF15		
<input checked="" type="checkbox"/>	13	TR16	1N914	High-speed diode		

## Find in CADSTAR

- Easy and intuitive:  
Find Parts in  
CADSTAR designs

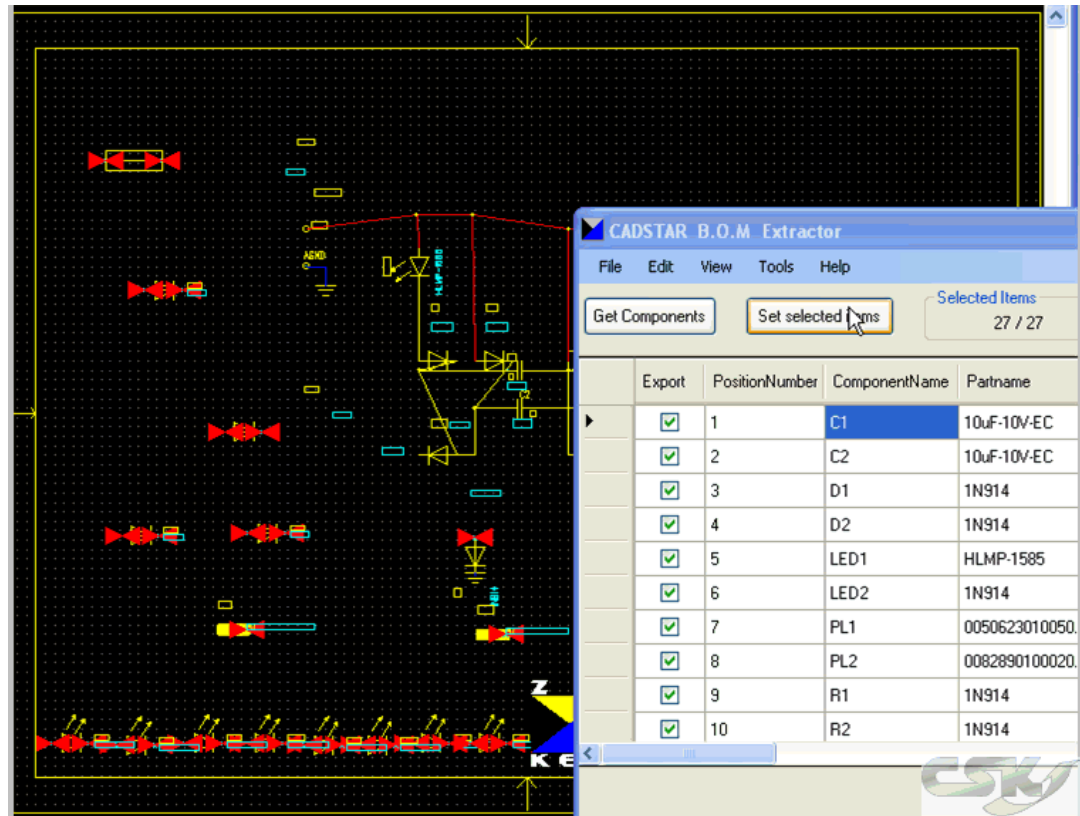

Export	PositionNumber	ComponentName	PartName
<input checked="" type="checkbox"/>	1	C1	10uF-10V-EC
<input checked="" type="checkbox"/>	2	C2	10uF-10V-EC
<input checked="" type="checkbox"/>	3	D1	1N914
<input checked="" type="checkbox"/>	4	D2	1N914
<input checked="" type="checkbox"/>	5	LED1	HLMP-1585
<input checked="" type="checkbox"/>	6	LED2	1N914
<input checked="" type="checkbox"/>	7	PL1	0050623010050.
<input checked="" type="checkbox"/>	8	PL2	0082890100020.
<input checked="" type="checkbox"/>	9	R1	1N914
<input checked="" type="checkbox"/>	10	R2	1N914

## Item Properties

- Open Item Properties Window in BOM Extractor
- Simultaneously working in BOM Extractor, CADSTAR and opened Item Properties window

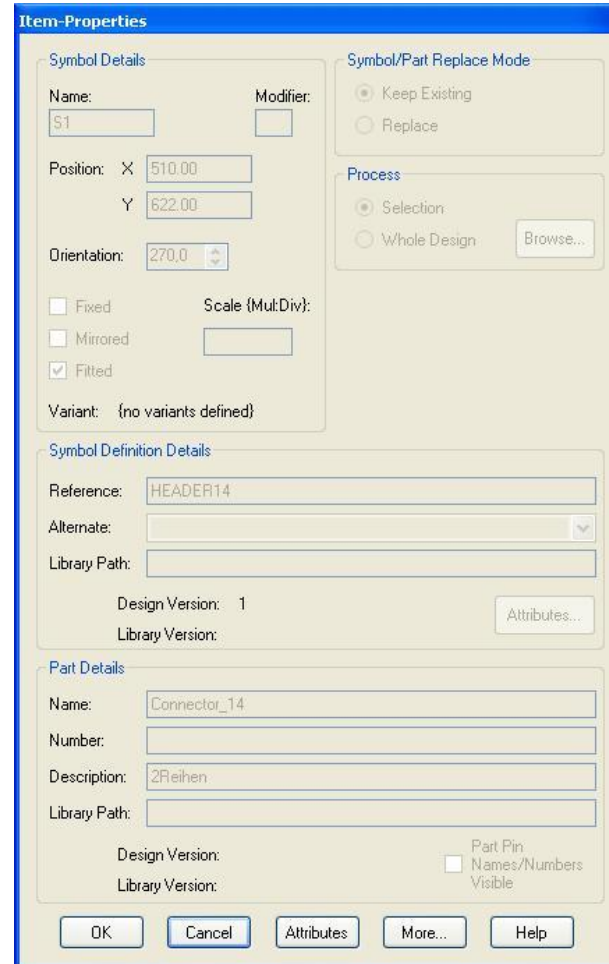

- Symbol Details:**
  - Name: S1
  - Modifier: [Empty]
  - Position: X: 510.00, Y: 622.00
  - Orientation: 270.0
  - Fixed:
  - Mirrored:
  - Fitted:
  - Scale (Mul.Div): [Empty]
  - Variant: {no variants defined}
- Symbol/Part Replace Mode:**
  - Keep Existing:
  - Replace:
- Process:**
  - Selection:
  - Whole Design:
  - Browse... button
- Symbol Definition Details:**
  - Reference: HEADER14
  - Alternate: [Dropdown]
  - Library Path: [Text]
  - Design Version: 1
  - Library Version: [Text]
  - Attributes... button
- Part Details:**
  - Name: Connector\_14
  - Number: [Text]
  - Description: 2Reihen
  - Library Path: [Text]
  - Design Version: [Text]
  - Library Version: [Text]
  - Part Pin Names/Numbers Visible:

Buttons at the bottom: OK, Cancel, Attributes, More..., Help.

## Renumber Position

- Define the initial value and step size
- Reorder the listing and renumber the position number

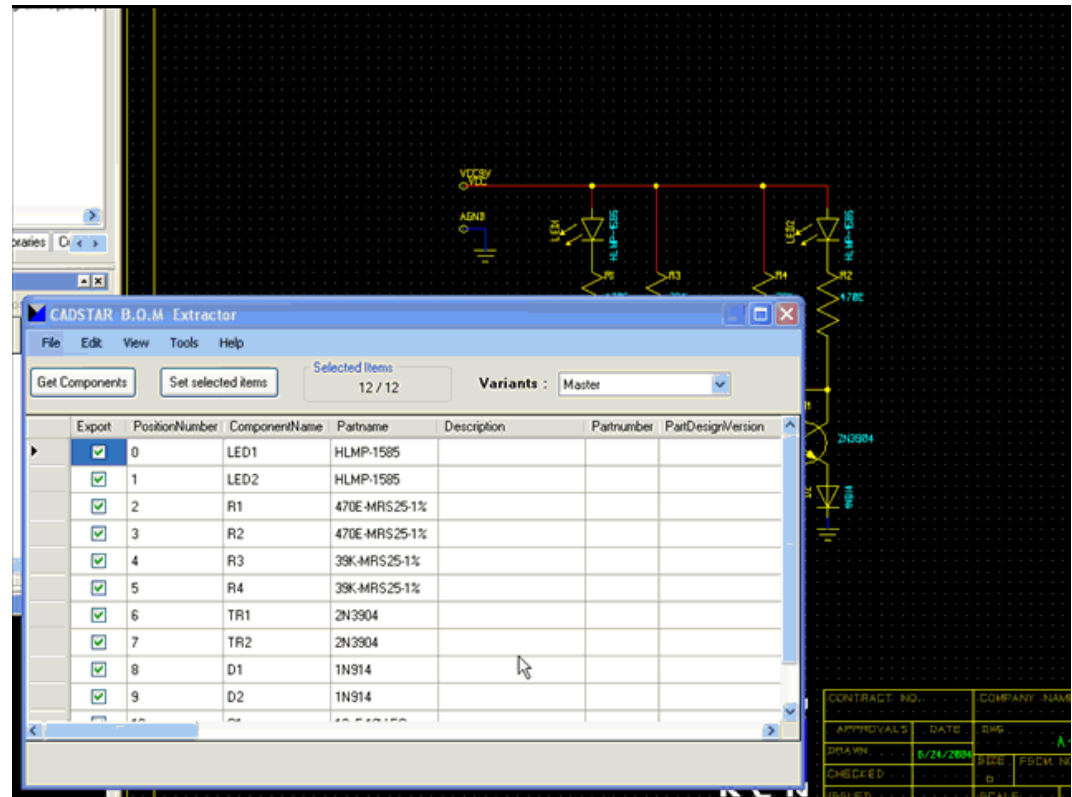

## Settings

- Customize Import and Export settings to your requirements
- Optimize performance and application behavior by settings

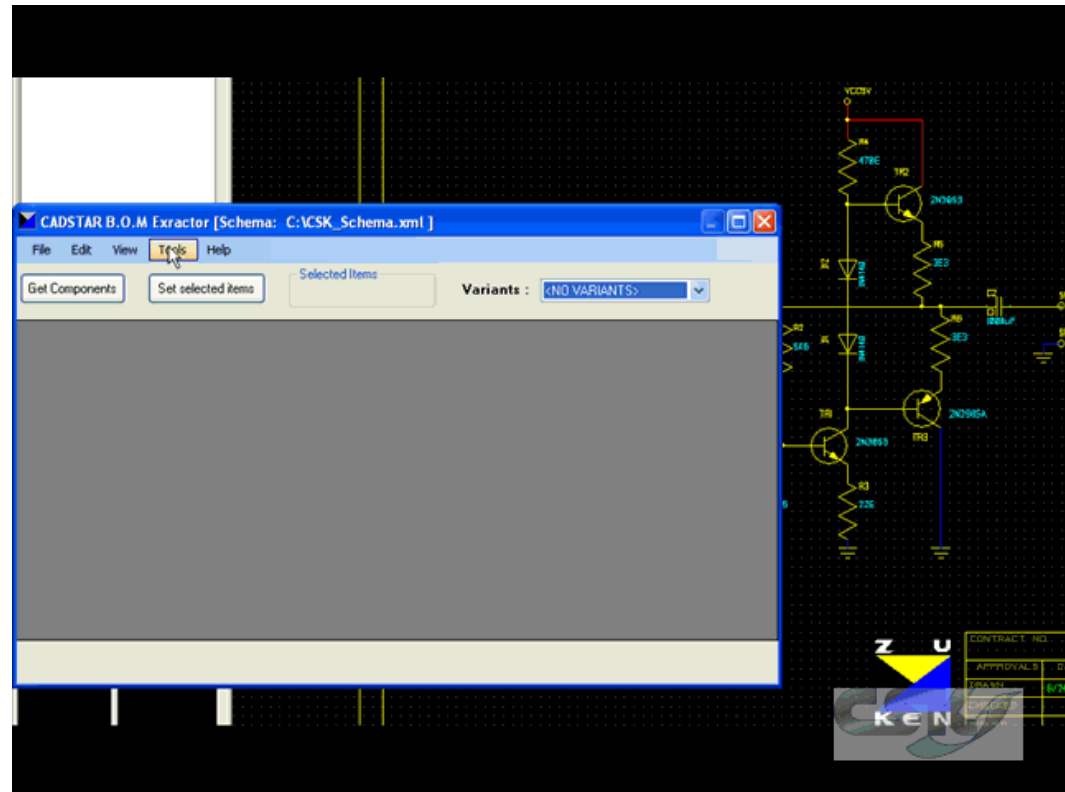

## Schemata (Templates)

- Easy reusing of settings by using Schemata (Templates)
- Save all settings, views and file paths in one schemata
- hand schemata out to other users

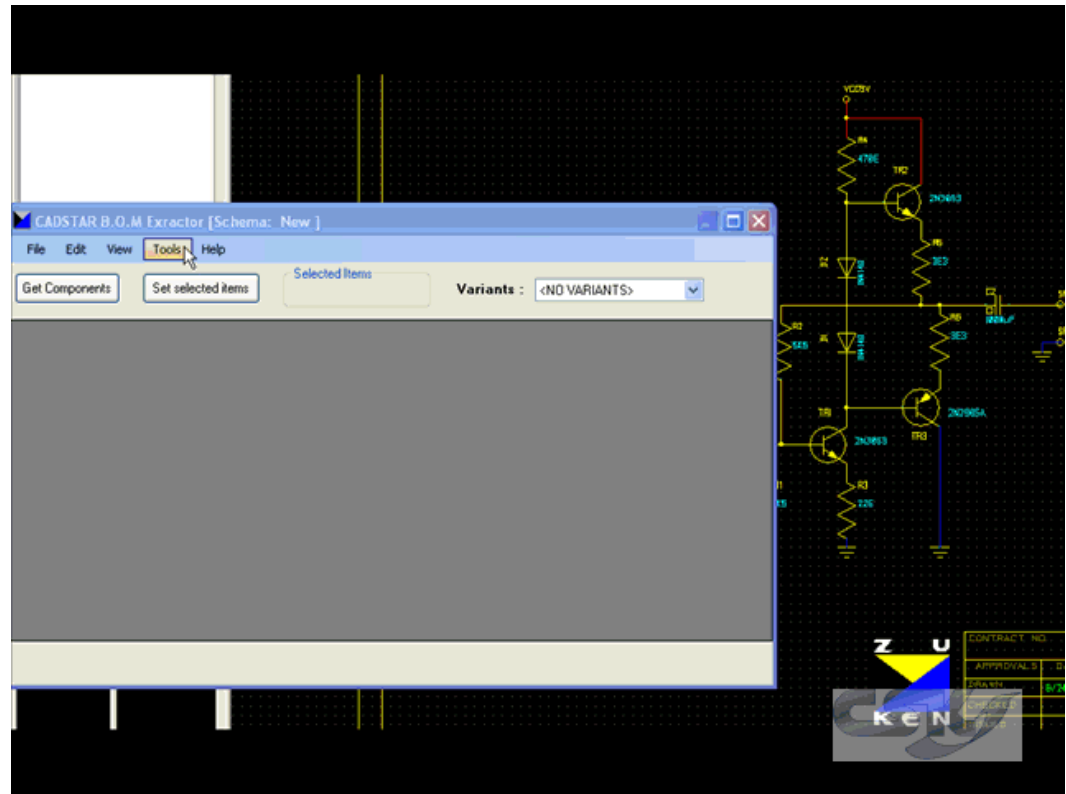

## Export Configuration

- Easy using by define default export settings
- Export checked parts in CSV/ XML/ RDF files
- What you see is what you get

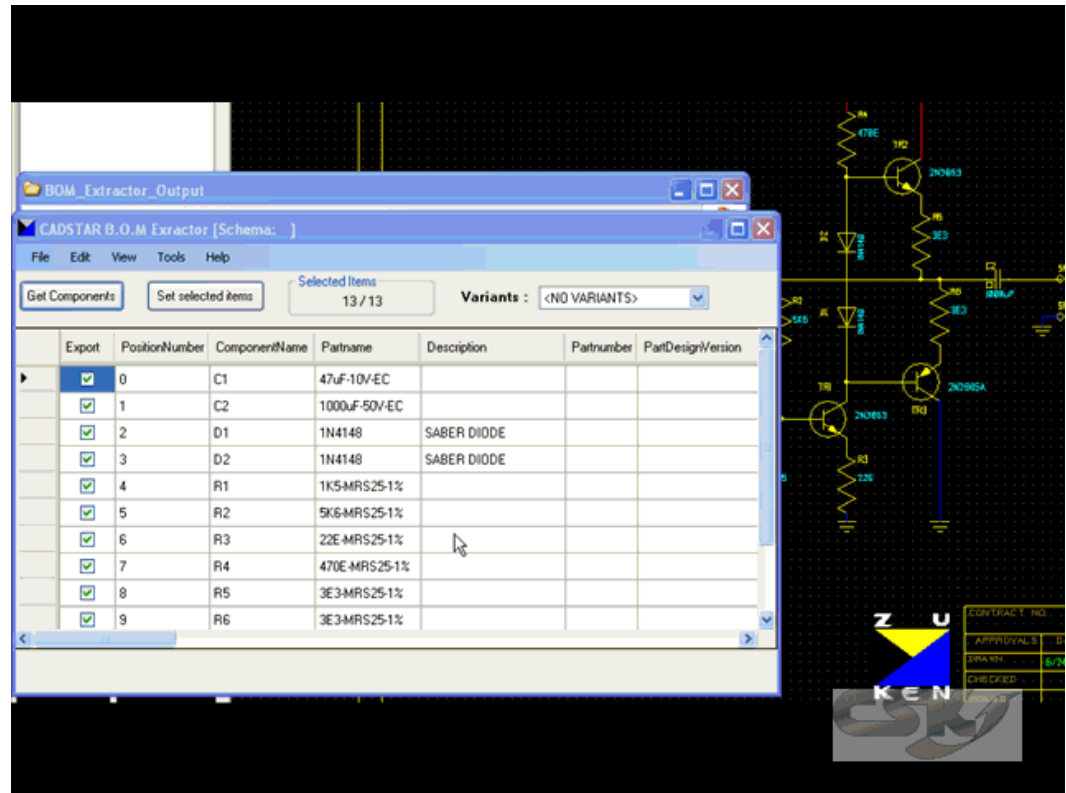

## Autorun

- Integrate BOM Extractor into CADSTAR in different levels
- Deepest integration: click a button in CADSTAR → Get BOM
- Configure BOM Extractor by arguments in CADSTAR

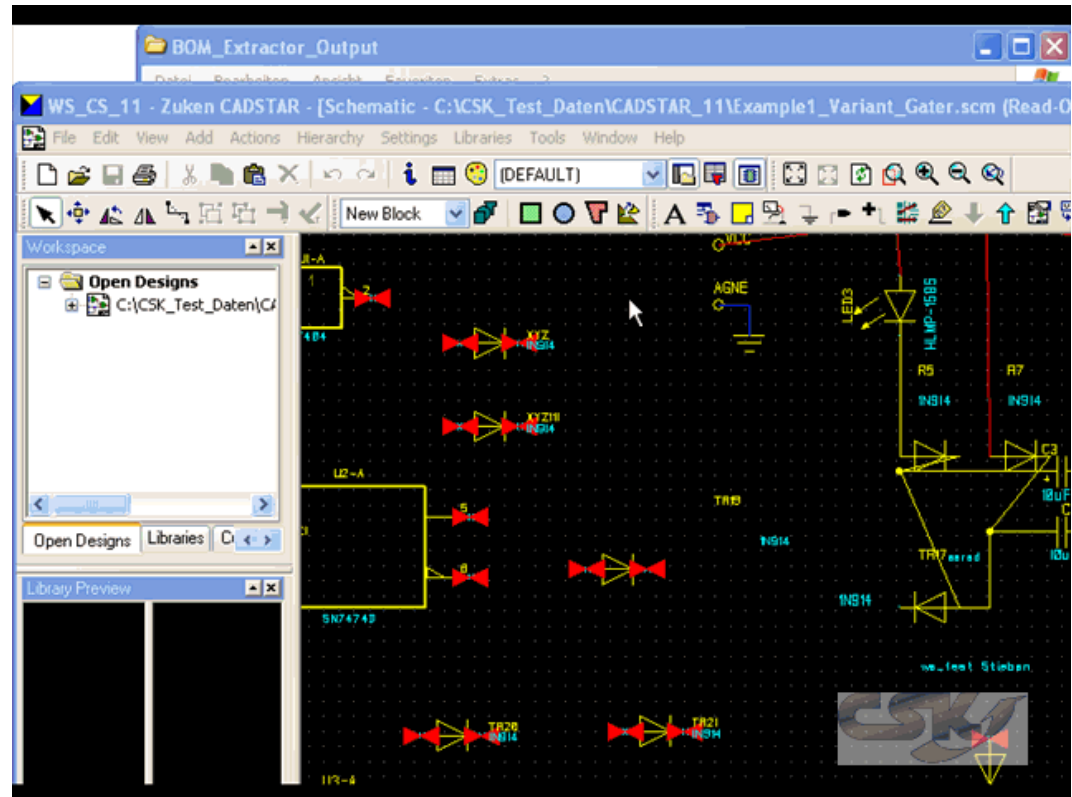

- Creating Parts lists with correct & complete info in different formats
- Get parts lists during the whole design process
- Customize Import and Export settings to your requirements
- Comfortable Integration into CADSTAR in different levels
- Save time by reusing of schemata (templates)

# Thank You for your attention

**For further information**

**[www.cskl.de](http://www.cskl.de)**

- CSK Cad System Kluwetasch
- Karl-Heinz Kluwetasch
- Struckbrook 49
- D-24161 Altenholz
- Tel: +49(0)431-329170
- Fax:+49(0)431-3291726
  
- [www.cskl.de](http://www.cskl.de)
- [Kluwetasch@cskl.de](mailto:Kluwetasch@cskl.de)

# Introducing to Karl-Heinz Kluwetasch

Karl-Heinz Kluwetasch lives in Altenholz, Germany, 60 miles north of Hamburg. His working career began at the company Computer-Partner as a CADSTAR VAR in the year 1987 in Kiel.

In this organization he established and lead the sales department. In the year 1992 he became co-partner of the start-up company Computer Information Systems Kiel GmbH, where he distributed hard- and software as well as IT services.

He found his own company, CSK, a bureau for software-, CADSTAR distribution and development in the year 1994.

The company CSK is one of Zuken's preferred partners and CADSTAR distributors and increases constantly every years.

